

# Red Light Therapy Devices

SUMMIT EDITION

# About Us

We founded our company Alpinglow Sàrl because we decided to spread the revolutionary benefits of infrared and red light therapy in Switzerland and abroad.

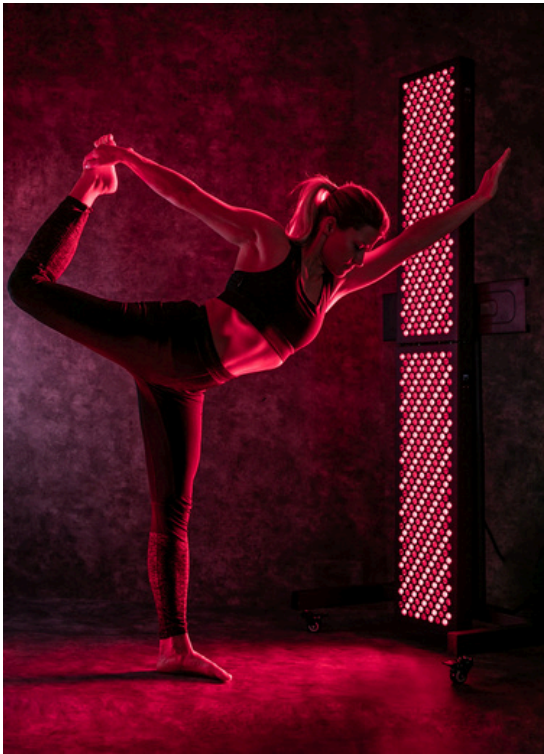

In the modern age people spend 90% of time indoor. The powerful energy of red and near-infrared light panels has become a source of wellness and healthy lifestyle.

Located in the magical Swiss Alps in Crans Montana, we proudly deliver our Alpinglow Therapy panels to various countries across Europe and upon personalised order we deliver also outside Europe.

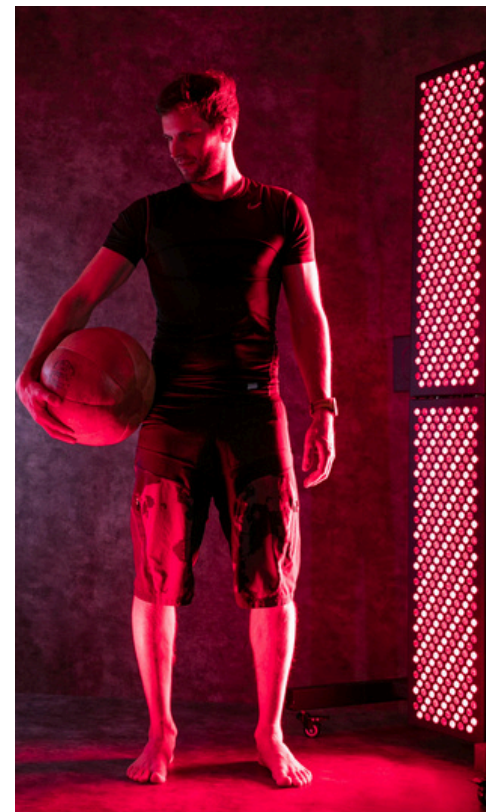

## OUR MISSION

Our goal is to provide people with a high-quality product that can help them achieve optimal health and positively impact their lives. We aim to inform people about this innovative technology, which supports faster recovery, improves sleep, reduces inflammation, increases energy, and helps maintain physical and mental well-being.

## WHY ALPINGLOW?



Designed and tested  
in Switzerland



High-end devices



CE, RoHS, FCC  
Certified



Zero EMFs  
from 10cm



Free Delivery



Based in Crans-  
Montana

# Red Light Therapy

Red light therapy, also recognized as photobiomodulation is a progressive non-invasive technique that harnesses the power of specific red and near-infrared light wavelengths.

Red light therapy works on a cellular level, stimulating the mitochondria to produce more ATP (cellular energy), leading to faster muscle and injury recovery, reduced pain, improved circulation, quality sleep and mental health, healthier skin, enhanced collagen production, potentially supporting a healthy circadian rhythm and combating jet lag.

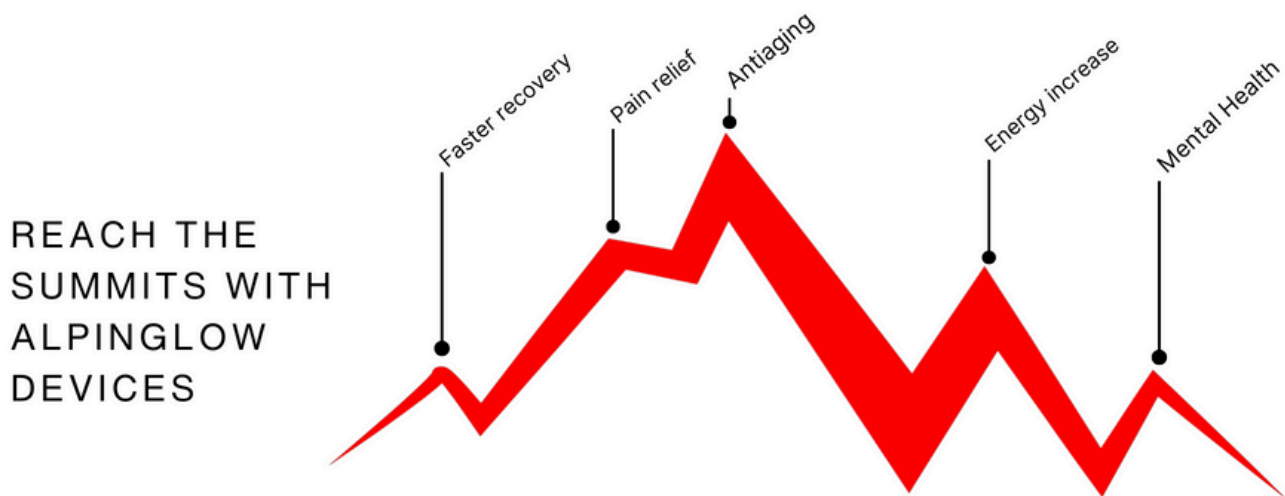

Over 5,000 scientific studies and over 500 clinical trials.

Red light therapy is beneficial for athletes, individuals pursuing a healthy lifestyle, people with pain or injuries, those seeking skin rejuvenation, busy individuals under stress, experiencing lack of sleep and seeking energy, and anyone aiming to reduce inflammation and improve overall wellness.

Red light (RED): 600-700nm wavelengths, offers benefits for skin texture and tone, smoothing fine lines and wrinkles, promoting collagen production, generally rejuvenating the appearance of skin and hair.

Near-infrared light (NIR): 700nm - 1100nm, penetrates deeper into the tissues to assist with wound healing, muscle recovery, nerve injury, joint pain, improved quality sleep and mental health.



# Alpinglow Summit Expert 1500



The Alpinglow Summit1500 is a powerful device designed to target large areas effectively, measuring 119.4 cm x 61 cm. It features advanced LED technology, including red light at 660nm and near-infrared light at 850nm, offering various benefits such as improved muscle recovery, quality sleep, cognitive function, collagen production, wound healing, energy boost and supports pain relief.

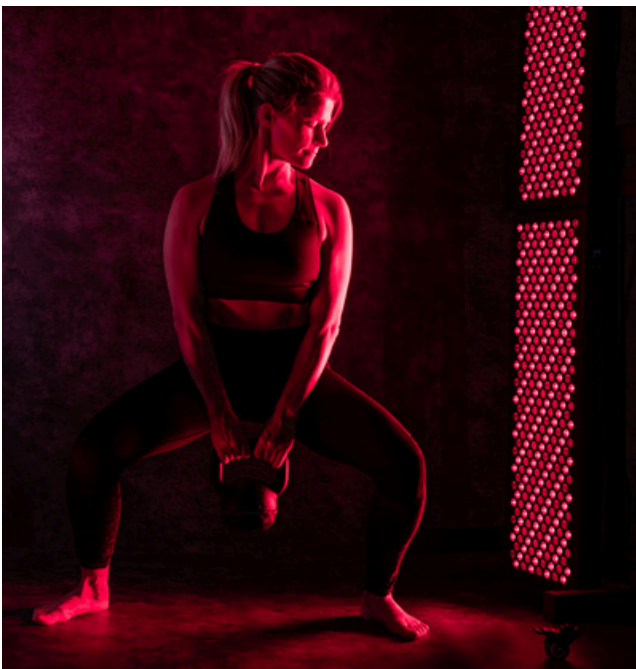

With a user-friendly touch display and remote control feature, adjusting therapy settings is convenient and customizable. Additionally, for larger spaces or SPA and fitness center, multiple panels can be connected to ensure extensive coverage.

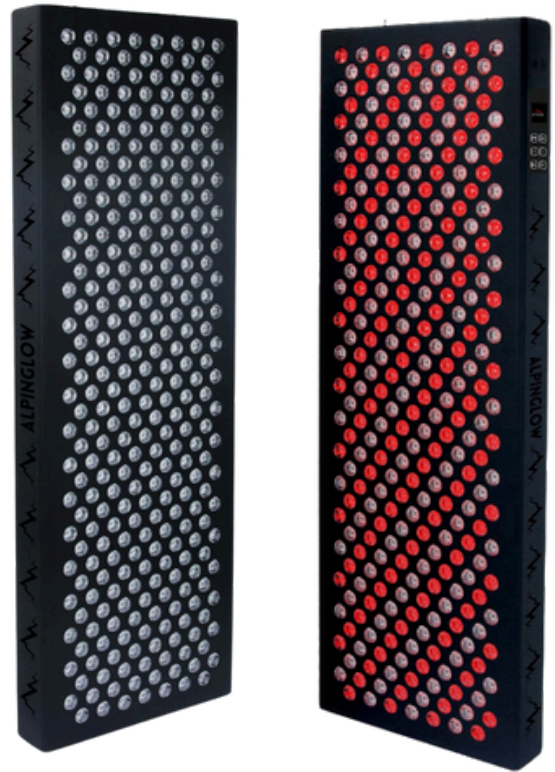

## Parametres

- 1500 W
- RED60 & NIR30 Degree lens
- 660nm: 850nm
- 90.9cm x 29.9 cm x 6.6 cm 10.8KG



Reach the peak of performance with the Alpinglow Summit1500

# Full body therapy

## Alpinglow Summit GrandMaster6000

Introducing the Summit GrandMaster6000: A massive solution for inclusive light therapy, featuring an expansive 180x60cm display. Perfect for hotels and spas, luxury chalets, wellness retreats, and upscale fitness clubs. Summit GrandMaster6000 ensures unparalleled coverage and effectiveness, providing a premium light therapy experience for high-end clients.

### Parametres

- Full Body Treatment
- 180.1 cm x 60.0 cm x 6.6 cm
- 6000 W
- RED60 & NIR30 Degree lens
- 660nm: 850nm
- 41kg

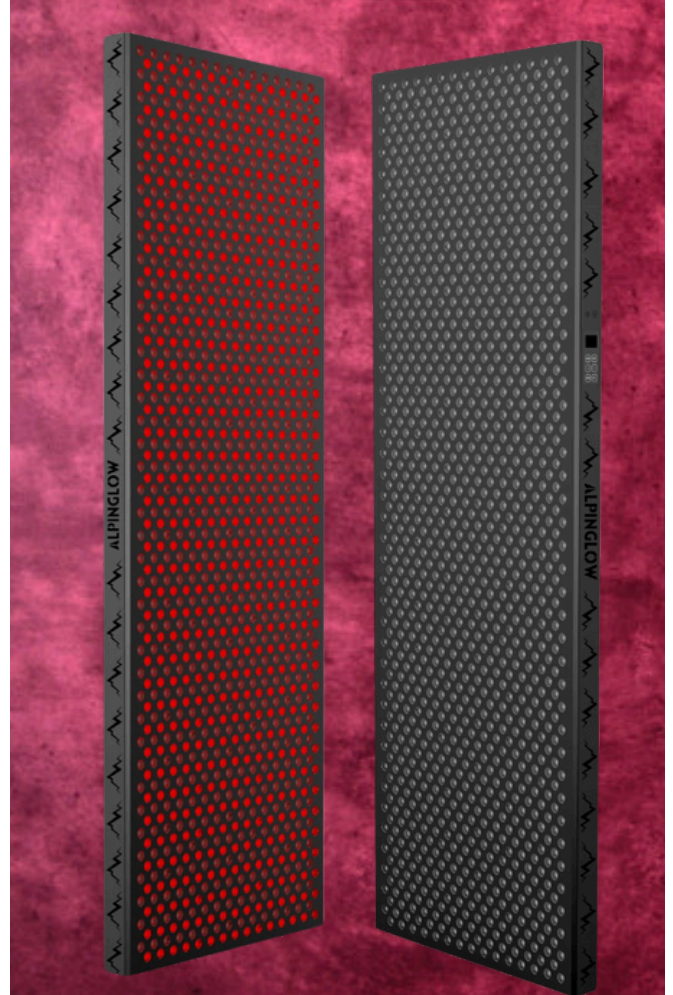
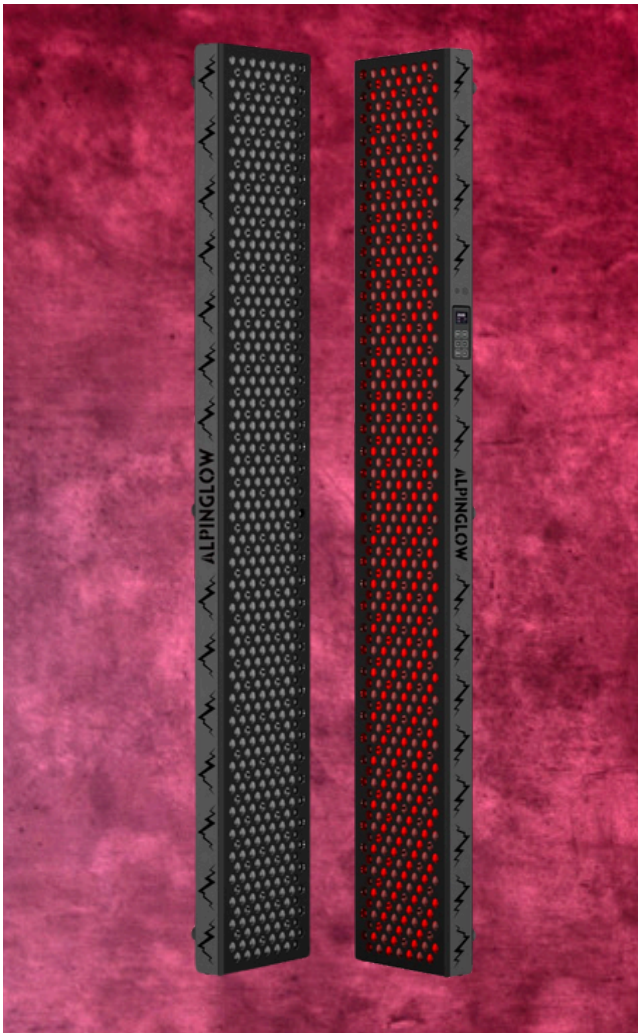

## Alpinglow Summit Master3000

Introducing the Summit Master3000: A robust and expansive solution designed to accommodate up to two Summit Expert 1500 panels vertically, creating an impressive display measuring 180x30cm, perfect for full-body coverage. Ideal for those seeking comprehensive and efficient light therapy.

### Parametres

- Full Body Treatment
- 180.1 cm x 30.0 cm x 6.6 cm
- 3000 W
- RED60 & NIR30 Degree lens
- 660nm: 850nm
- 21,6kg

# Targeted therapy



## Alpinglow Summit Lite300

Alpinglow Summit Lite300 is perfect tool to aim on the specific part of the body (targeted area of 71.12 cm x 60.96 cm). It is also used on the face to boost collagen and reduce fine lines. It reduces pain and inflammation, speeds up muscle and injury recovery, improves mental health, physical performance and hormonal balance.

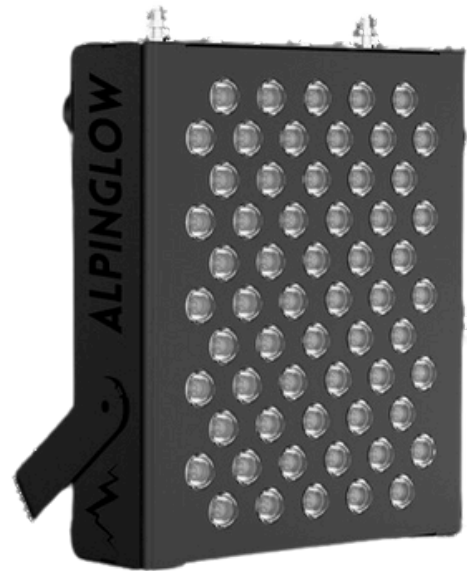

## Parametres

- RED60 & NIR30 Degree lens
- 300 W
- 660nm:850nm
- 26.9cm x 23.1 cm x 6.6 cm
- 3.5 KG

Alpinglow Summit Lite300 offers user-friendly touch display and remote control to easily set the duration of your therapy session (1-30 min), pulse intensity (1-20Hz) or intensity of the RED or NIR spectrum ranging from 0% to 100%. It can be purchased with the movable ArmFlex that makes it easier to target the specific areas.

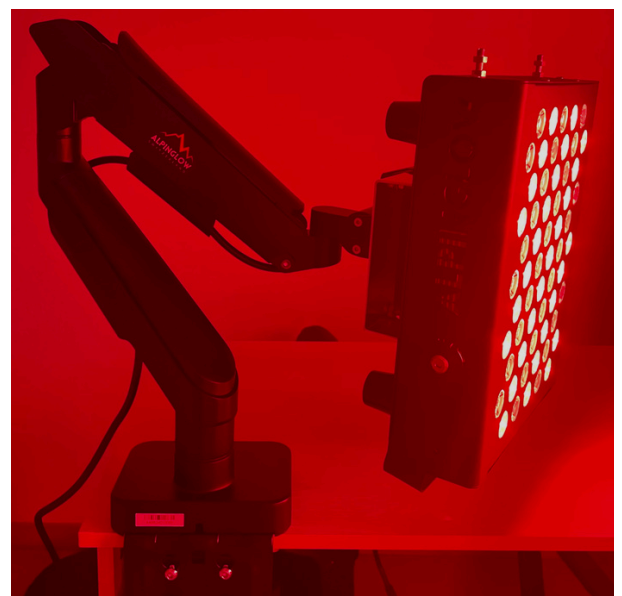

# Targeted therapy



## Alpinglow Summit Traveler

A compact red light therapy device perfect for targeting therapy. This device offers numerous benefits such as improved skin texture, reduced inflammation, improved cognitive function and enhanced wound healing. The Summit Traveler is great for traveling and is easy to use with its simple one-button operation.



## Parametres

- 15 pcs high quality double chip LEDs
- 30 degree lens
- 660nm : 850nm
- 15.0cm x 7.5cm x 3.0cm
- 0.45 KG

- 3 different treating mode
- USB charger - up to 4 hours
- Target the area for 10-20min



Enjoy the glowing wellness anywhere you go!

# Alpinglow Jungfrau Facemask



Elevate your skincare routine with the Alpinglow Jungfrau Facemask, designed to rejuvenate skin and enhance elasticity. With 7 different light sources targeting various skin concerns, this mask offers versatile solutions for skincare on your face, neck and chest. Experience revitalized skin in just 10-15 minutes of use.



- Red Light: Boosts collagen, rejuvenates skin, and reduces wrinkles.
- Blue Light: Clears acne, reduces inflammation, and sterilizes the skin.
- Green Light: Balances oil, relieves stress, and reduces swelling.
- Yellow Light: Energizes cells, improves texture, and enhances immunity.
- Purple Light: Combines red and blue for acne management.
- Cyan Light: Boosts cell energy and metabolism.
- White Light: Penetrates deeply, accelerates metabolism, and improves skin tone.



Experience glowing skin with our portable facemask!



# Alpinglow Summit Mat



Meet the Alpinglow Summit Mat, the most versatile red light therapy mat. With its flexible Dual LEDs, it adapts to all needs: lying down, sitting, hanging or transporting. Measuring 179.8cm x 80cm, it provides full-body therapy. Perfect for enhancing the benefits of exercise, it pairs with the Alpinglow Summit Expert1500 for a cost-effective solution. Protected by a plastic layer, it guarantees hygiene. Ideal for fitness and wellness enthusiasts.

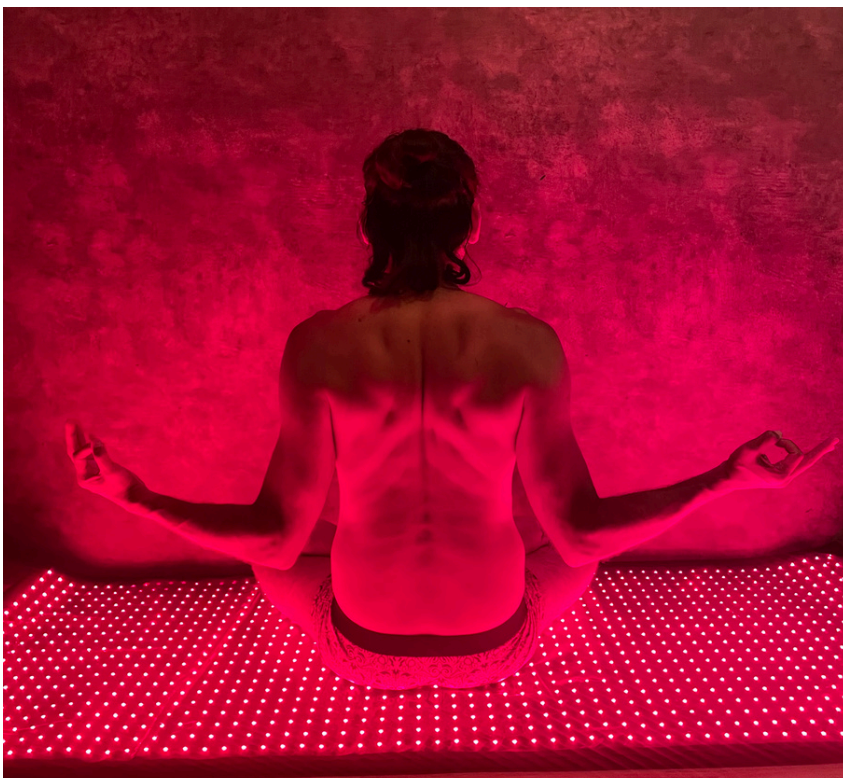
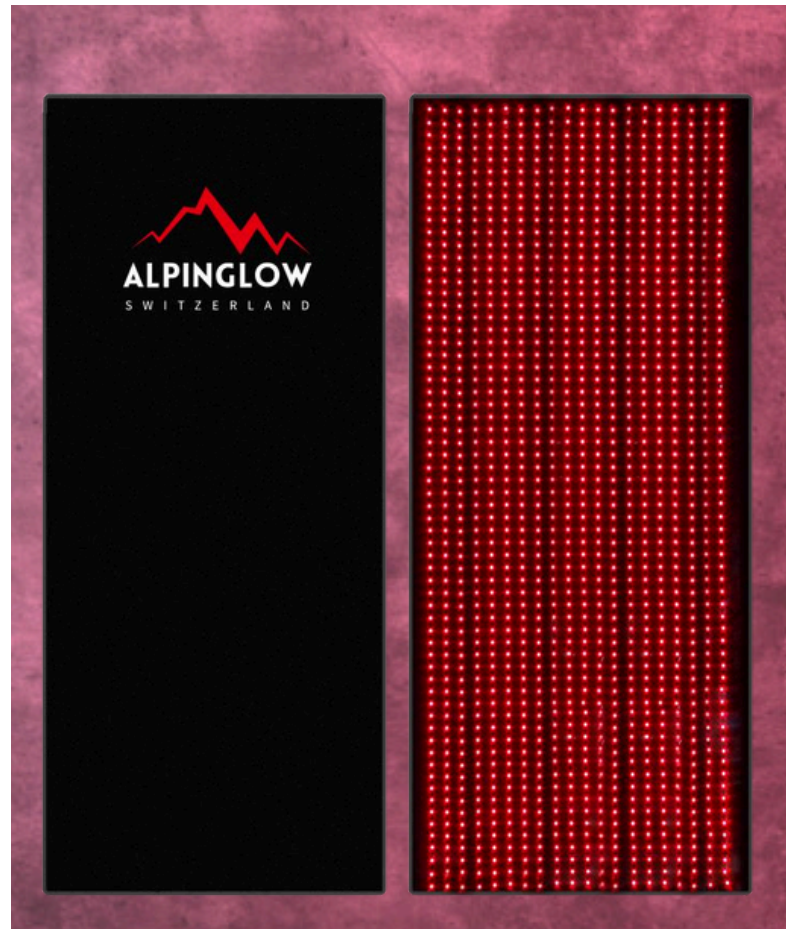

## Settings

- LED: 1280pcs 3 in 1 chip
- Wavelengths: 660 nm and 850 nm
- Taille : 179,8 cm x 80 cm
- Mat material: Neoprene, Fabric
- Three light settings: red/NIR light combination, red light only, NIR light only
- Programmable timer: 10, 20, 15, 30, 40, 50, 60, 70, 80 or 90 minutes
- Electrical input: 100-240 VAC, 50/60 Hz
- Light intensity: 5 levels
- LED lifespan: 100,000 hours

# Alpinglow Wellness PEMF Mat



The Alpinglow Wellness PEMF Mat is a versatile tool for relaxation and recovery, combining PEMF technology, far-infrared heating, and natural crystal therapy. Perfect for fitness and wellness enthusiasts, it promotes recovery, circulation, and deep relaxation.

Features:

- **PEMF Technology:** Supports cellular repair and recovery through pulsed electromagnetic fields.
- **Far-Infrared Heating:** Boosts circulation and relaxation, with adjustable temperatures up to 70°C.
- **Amethyst Crystal Layer:** Enhances calming effects, promotes stress relief, and amplifies the far-infrared heating benefits.
- **Negative Ions:** Improves mood, balances energy, and supports detoxification.
- **Customizable Settings:** Adjustable intensity and session durations.
- **Portable Design:** Lightweight and easy to use anywhere.



Specifications:

- **Dimensions:** 180 cm x 80 cm.
- **Material:** High-quality fabric and durable construction for long-lasting use.
- **Time Settings:** Adjustable session durations to suit individual needs.
- **Input Voltage:** 100-240 VAC, 50/60 Hz.
- **Weight:** Lightweight and portable for convenience.
- **Safety Features:** Built-in protection for safe, worry-free use.

# Alpinglow Summit Stands



## Summit Floor Stand

Designed for those who prefer a floor-mounted setup. Offering maximum stability and mobility.

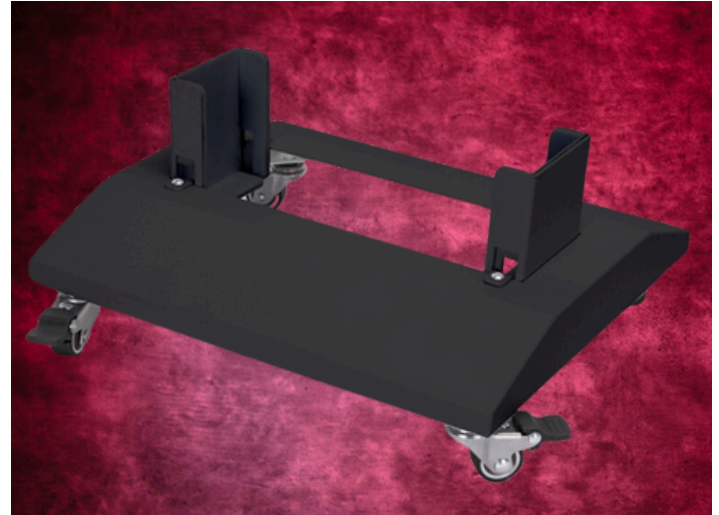

## Summit Vertical Stand

A robust and expansive solution designed to accommodate up to four Summit Expert 1500, Two Summit Master3000 or one Summit GrandMaster6000 panels vertically, creating an impressive display measuring 180x60cm

## Summit Horizontal Stand

A spacious solution designed to accommodate up to two Summit Expert 1500 panels or one Summit Master3000, creating an impressive 180x30cm display vertically or horizontally making the possibility to use the panels while laying down.



# Alpinglow Summit Stands



## Summit Pneumatic Stand

The stand is easily adjustable for horizontal or vertical use, with a height range of 97.5-136cm to ensure optimal positioning for targeted or full-body treatment. It offers precision and adaptability to suit your needs.



## Summit Motorized Lift Stand

Motorized Lift Stand, designed for versatility and advanced technology. With a 50Kg load capacity, it supports powerful devices like the Summit GrandMaster6000. The stand's adjustable stroke range of 78-160cm allows for optimal positioning at the touch of a button. Powered by a reliable 24VDC output and operating between 0-40°C, it ensures consistent and durable performance.

## Alpinglow Summit ArmFlex Lite 300

Movable arm compatible with Alpinglow Summit Lite300. ArmFlex offers you a wide range of tilt, swivel and rotation settings. It can be turn left and right, up and down. You can also move just the panel 90° left, 90°right, 50°up, 20° down. It can hold from 2 to 20kg.



# Gallery

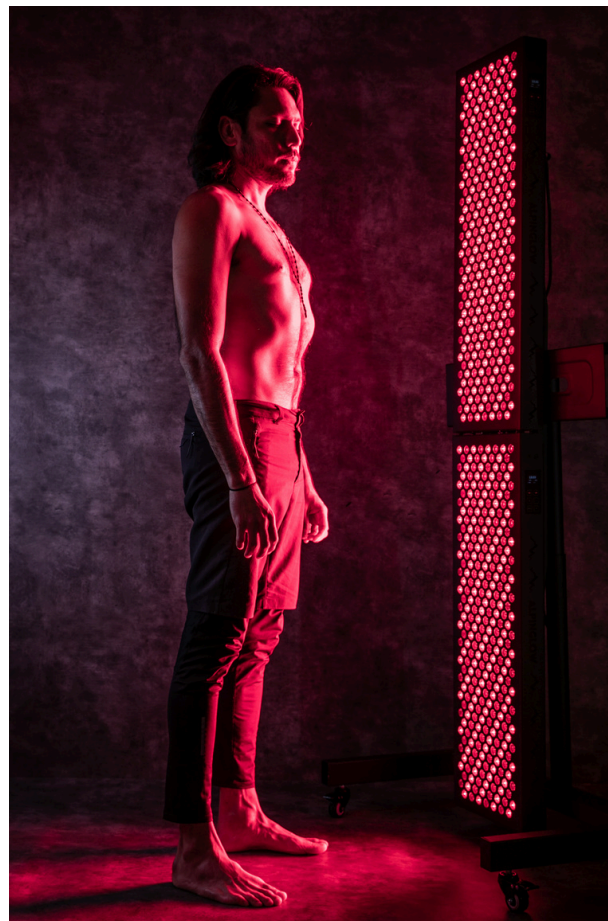
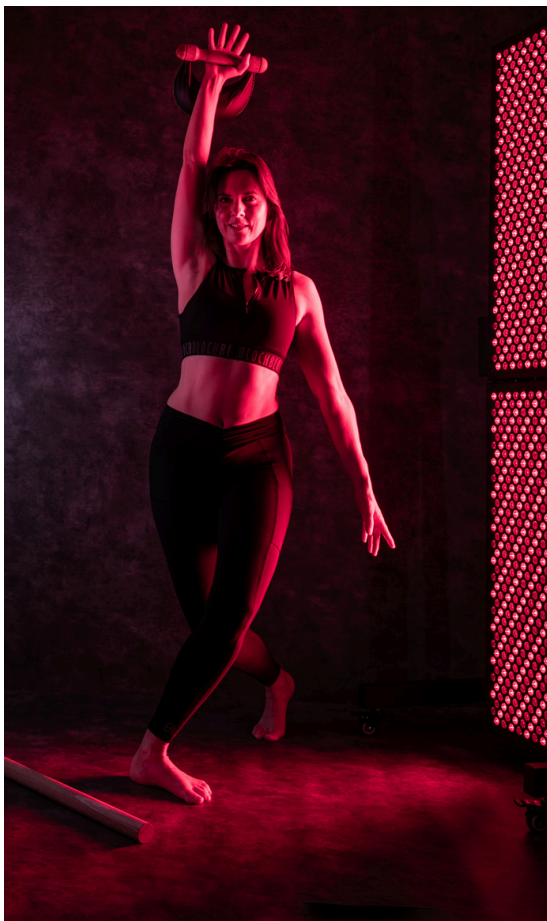
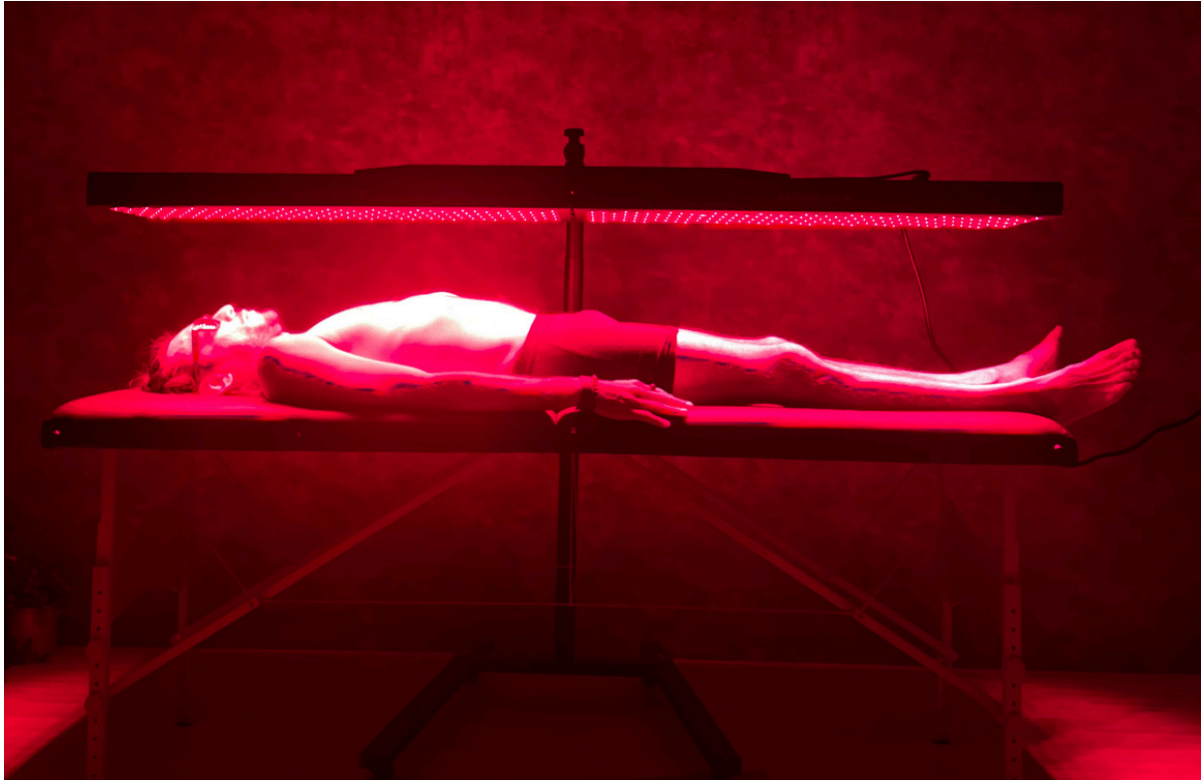



*Reach the summits*



[www.alpinglow.ch](http://www.alpinglow.ch)





[alpinglow\\_switzerland](https://www.instagram.com/alpinglow_switzerland)



[Alpinglow](https://www.facebook.com/Alpinglow)

 [info@alpinglow.ch](mailto:info@alpinglow.ch)

 +41 79 674 71 07

 Crans Montana, Switzerland



Designed and tested in Switzerland.

[www.alpinglow.ch](http://www.alpinglow.ch)

Disclaimer: Red light therapy panels are intended for general wellness purposes only and should not be used as a substitute for professional medical advice or treatment. Individual results may vary. Consult a healthcare professional before use.